



Overview of building from southeast



Footings for bollards installed on south side of building



Overview of apparatus bay



Footings for bollards installed on north side of building



Northeast side of building



Installation of drain line from CB#1 to WQU#3



Installation of underground conduits for generator pad



Overview of building from southwest



Installation of tile backerboard and drywall at vestibule



Drywall installation in conference area



Drywall installed in living area



Tile backerboard installed in shower room



Installed condensate pump in locker room



FP access panel cut out for access under mezzanine stairs

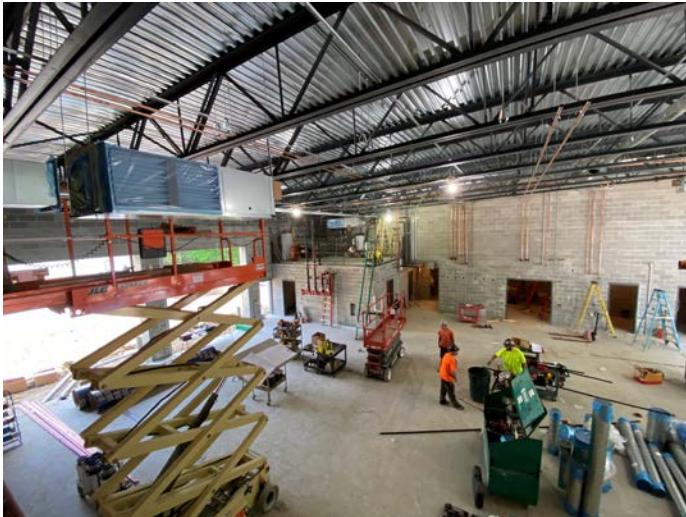

Overview of apparatus bay from mezzanine



Mechanical room