



Masonry installed along Line 6.5 on south side of building



Masonry and interior wood framing installed in living area on east side of building



Soffits and time capsule area framed in conference room



East side of building



Plumbing and electrical rough-ins on east wall of dirty laundry room



Masonry wall installation looking south from emergency electrical room



First course of masonry on west side

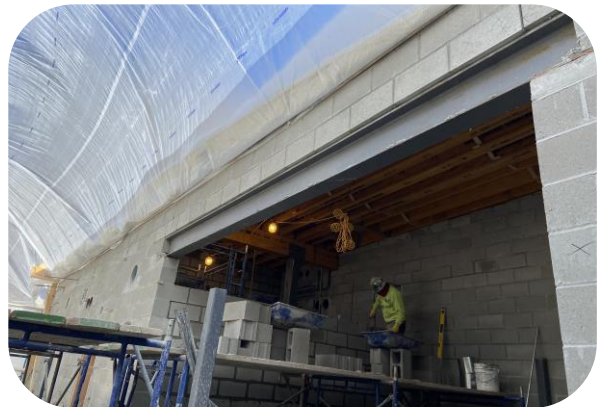

Gear room masonry installation